



US00D940234S

(12) **United States Design Patent** (10) **Patent No.:** **US D940,234 S**
Squires (45) **Date of Patent:** **** Jan. 4, 2022**

(54) **TYPEFACE**
(71) Applicant: **QQandU, LLC**, Stansbury Park, UT (US)
(72) Inventor: **Brynn Squires**, Stansbury Park, UT (US)
(73) Assignee: **QQandU, LLC**, Stansbury Park, UT (US)

4,781,479 A 11/1988 Hirano
D306,313 S 2/1990 Levy
D340,738 S 10/1993 Bigelow et al.
(Continued)

FOREIGN PATENT DOCUMENTS

EM 008368476-0001 * 1/2021
GB 9007449319-0002 * 12/2019
(Continued)

(**) Term: **15 Years**
(21) Appl. No.: **29/782,234**
(22) Filed: **May 5, 2021**
(51) **LOC (13) Cl.** **18-03**
(52) **U.S. Cl.**
USPC **D18/24**
(58) **Field of Classification Search**
USPC D18/24
CPC G09B 11/04; G09B 17/00; B41B 1/02
See application file for complete search history.

OTHER PUBLICATIONS

Jenthill type font by Katsia Jazwinska; self-published [on-line].
[Available on MyFonts Feb. 22, 2017.] [Retrieved from the Internet
Nov. 18, 2021.] URL: >https://www.myfonts.com/fonts/katsia-jazwinska/jenthill/< (Year: 2017).
(Continued)

Primary Examiner — Karen E Eldridge Powers
(74) *Attorney, Agent, or Firm* — Bateman IP

(56) **References Cited**

U.S. PATENT DOCUMENTS

D19,351 S * 10/1889 West D18/24
D95,876 S 6/1935 Trafton
D175,970 S * 11/1955 Mullen D18/28
D201,723 S * 7/1965 Sandwick D18/28
D261,898 S 11/1981 Chepil et al.
D261,899 S 11/1981 Chepil et al.
D261,900 S 11/1981 Chepil et al.
D262,038 S 11/1981 Chepil et al.
D262,039 S 11/1981 Chepil et al.
D262,377 S 12/1981 Chepil et al.
D266,006 S 8/1982 Roulo
D282,750 S 2/1986 Inazuka
D289,420 S 4/1987 Bigelow et al.
D289,421 S 4/1987 Bigelow et al.
D289,422 S 4/1987 Bigelow et al.
D289,773 S 5/1987 Bigelow et al.
D292,988 S 12/1987 Karlin

(57) **CLAIM**

I claim the ornamental design for a typeface, as shown and described.

DESCRIPTION

FIG. 1 is a front view of a typeface showing the upper-case letters of the claimed design;
FIG. 2 is a front view of a typeface showing the lower-case letters of the claimed design;
FIG. 3 is a front view of a typeface showing the numbers, punctuation marks and symbols of the claimed design; and,
FIG. 4 shows an exemplary arrangement of the letters, numbers, punctuation marks and symbols of the claimed design, as they could appear in use. The specific arrangement forms no part of the claimed design.

1 Claim, 3 Drawing Sheets

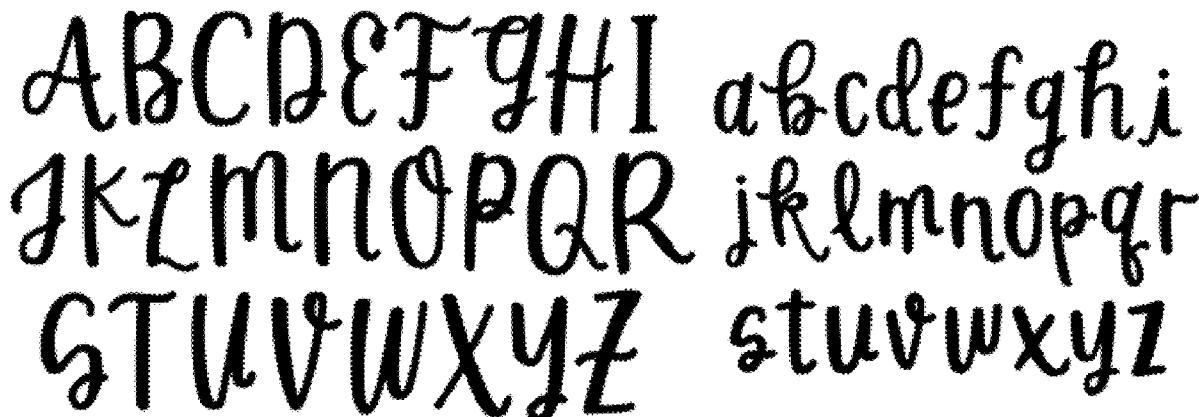

(56)

References Cited

U.S. PATENT DOCUMENTS

D340,943 S 11/1993 Bigelow et al.
 D341,848 S 11/1993 Bigelow et al.
 D373,373 S 9/1996 Bigelow et al.
 D373,374 S 9/1996 Bigelow et al.
 D407,105 S * 3/1999 Slimbach D18/24
 D407,108 S 3/1999 Lipton
 D574,424 S 8/2008 Podorsky
 D578,565 S 10/2008 Nishizuka
 D580,965 S 11/2008 Nishizuka
 D583,858 S 12/2008 Nishizuka
 D585,088 S 1/2009 Nishizuka
 D585,480 S 1/2009 Nishizuka
 D604,356 S * 11/2009 Hudson D18/24
 D607,924 S 1/2010 Solt-Bittner
 D644,262 S 8/2011 Arnow
 D644,263 S 8/2011 Arnow
 D650,833 S 12/2011 Slimbach
 D653,700 S 2/2012 Slimbach
 D689,541 S 9/2013 Kim
 D709,551 S 7/2014 Park
 D710,936 S 8/2014 Kim
 D737,372 S * 8/2015 McRobbie D18/28
 D737,379 S 8/2015 Kim et al.
 D738,428 S 8/2015 Kim et al.
 D738,429 S 9/2015 Kim et al.
 D761,900 S 7/2016 Dein
 D765,768 S 9/2016 Hecksher
 D777,830 S 1/2017 Convery
 D797,841 S 9/2017 Beavers et al.
 D806,786 S 1/2018 Suh
 D806,787 S 1/2018 Suh
 D809,591 S 2/2018 Basabe
 D813,938 S 3/2018 Nytko
 D818,526 S 5/2018 Holt et al.
 D824,454 S 7/2018 Erasmus
 D824,994 S 8/2018 Abbink et al.
 D824,995 S 8/2018 Abbink et al.
 D829,275 S 9/2018 Stenger
 D835,712 S 12/2018 Peterson
 D837,291 S 1/2019 Peterson
 D846,632 S 4/2019 Omagari

D861,066 S 9/2019 Mansur et al.
 D861,779 S 10/2019 Slimbach
 D865,860 S 11/2019 Beavers et al.
 D867,442 S 11/2019 Bae et al.
 D868,146 S 11/2019 Bae et al.
 D872,173 S 1/2020 Hernandez
 D878,457 S * 3/2020 Pagani D18/24
 D879,874 S 3/2020 Slimbach
 D880,581 S 4/2020 Jamra et al.
 D887,487 S 6/2020 Mickel
 D892,209 S * 8/2020 Han D18/24
 D901,583 S 11/2020 Park
 D901,584 S 11/2020 Nix et al.
 D904,507 S 12/2020 Chester-Jenkins et al.
 D904,508 S 12/2020 Chester-Jenkins et al.
 D904,509 S 12/2020 Chester-Jenkins et al.
 D904,510 S 12/2020 Chester-Jenkins et al.
 D908,789 S 1/2021 Abbink et al.
 D908,790 S 1/2021 Fiol et al.
 D911,434 S 2/2021 Melvas
 D911,435 S 2/2021 Carroll et al.
 D912,132 S 3/2021 Bingham et al.
 D913,367 S 3/2021 Barber
 D913,368 S 3/2021 Chester-Jenkins et al.

FOREIGN PATENT DOCUMENTS

KR 301063559.0000 * 6/2020
 KR 301122979.0000 * 8/2021
 KR 301122980.0000 * 8/2021

OTHER PUBLICATIONS

Likely type font by Adam Ladd; self-published [on-line]. [Available on MyFonts Mar. 3, 2017.] [Retrieved from the Internet Nov. 18, 2021.] URL: ><https://www.myfonts.com/fonts/adam-ladd/likely/>< (Year: 2017).*

Garden Grown type font by Cindy Kinash for Cultivated Mind, publisher [on-line]. [Available on MyFonts Apr. 21, 2016.] [Retrieved from the Internet Nov. 18, 2021.] URL: ><https://www.myfonts.com/fonts/cultivated-mind/garden-grown/>< (Year: 2016).*

* cited by examiner

A B C D E F G H I
J K L M N O P Q R
S T U V W X Y Z

FIG. 1

a b c d e f g h i
j k l m n o p q r
s t u v w x y z

FIG. 2

0123456789
!&\$·#★☺♥@=~j?

FIG. 3



FIG. 4